

**+NOTICE!!**

**These documents have been scanned!**

**Do not place un-scanned documents beneath this notice!**

**Do not remove this notice from this file!**

GPO Jacket No. 560-102  
Print Order 61540  
Rise Business Services, LLC  
Job=AZ15 9/11/2019



Box Number= AZ15234



Claim Begin-End: AMC456928-AMC456928

**1 Initial Receipt**



AZ15234-31

AMC448147-AMC457012

**United States Department of the Interior**  
**Bureau of Land Management**  
 DIV OF LANDS, MINRLS & ENERGY  
 ONE N CENTRAL AVE  
 PHOENIX, AZ 85004 -4427  
 Phone: 602-417-9200

Receipt	
No:	4539664

**Transaction #:** 4660607  
**Date of Transaction:** 08/22/2019

CUSTOMER:	
JACK L BLANKENSHIP 2660 E KAEL ST MESA,AZ 85213-2362 US	

LINE #	QTY	DESCRIPTION	REMARKS	UNIT PRICE	TOTAL
1	1.00	LOCATABLE MINERALS / MINING CLAIMS-NEW,UNADJUD, ONE OR MORE AUTH NOS / NEW MINING CLAIM PROCESSING FEE <b>CASES: AMC456928/\$20.00</b>		- n/a -	20.00
2	1.00	LOCATABLE MINERALS / MINING CLAIMS-NEW,UNADJUD, ONE OR MORE AUTH NOS / NEW MINING CLAIMS LOCATION FEE <b>CASES: AMC456928/\$37.00</b>		- n/a -	37.00
3	1.00	LOCATABLE MINERALS / MINING CLAIMS-NEW,UNADJUD, ONE OR MORE AUTH NOS / NEW MINING CLAIMS MAINTENANCE FEE <b>CASES: AMC456928/\$155.00</b>		- n/a -	155.00
<b>TOTAL:</b>					<b>\$212.00</b>

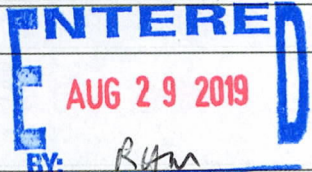
PAYMENT INFORMATION			
1	AMOUNT:	212.00	POSTMARKED: N/A
	TYPE:	CHECK	RECEIVED: 08/22/2019
	CHECK NO:	3332	
	NAME:	BLANKENSHIP, JACK L 2660 E KAEL ST MESA AZ 85213-2362 US	

REMARKS

This receipt was generated by the automated BLM Collections and Billing System and is a paper representation of a portion of the official electronic record contained therein.

**NOTICE!!**

**These documents have been scanned!**

**Do not place un-scanned documents beneath this notice!**

**Do not remove this notice from this file!**

GPO Jacket No. 560-102  
Print Order 61540  
Rise Business Services, LLC  
Job=AZ15 9/11/2019



Box Number= AZ15234



Claim Begin-End: AMC456928-AMC456928

**2 Correspondence**



AZ15234-31

AMC448147-AMC457012

**NO  
DOCUMENTS  
FOUND**

NO DOCUMENTS FOUND  
NO DOCUMENTS FOUND

**NOTICE!!**

**These documents have been scanned!**

**Do not place un-scanned documents beneath this notice!**

**Do not remove this notice from this file!**

GPO Jacket No. 560-102  
Print Order 61540  
Rise Business Services, LLC  
Job=AZ15 9/11/2019



Box Number= AZ15234



Claim Begin-End: AMC456928-AMC456928

**3 Transfers**



AZ15234-31

AMC448147-AMC457012

**NO  
DOCUMENTS  
FOUND**

NO DOCUMENTS FOUND  
NO DOCUMENTS FOUND

**NOTICE!!**

**These documents have been scanned!**

**Do not place un-scanned documents beneath this notice!**

**Do not remove this notice from this file!**

GPO Jacket No. 560-102  
Print Order 61540  
Rise Business Services, LLC  
Job=AZ15 9/11/2019



Box Number= AZ15234



Claim Begin-End: AMC456928-AMC456928

**4 Annual Filings**



AZ15234-31

AMC448147-AMC457012

DEPARTMENT OF THE INTERIOR  
BUREAU OF LAND MANAGEMENT  
MINING CLAIMS

Run Date/Time: 9/5/2019

MC Maintenance Fees Paid Through the BLM Pay Portal  
(by Date Paid)

Page 435 Of 521

---

**CBS Receipt: 4550045**

Printed For Lead File # AMC456928

Agency Tracking ID: 1567306102

Assessment Year: 2020

Number of BLM Serial Nr: 1

Paid On: 9/1/2019

Total Amount Paid: \$165.00

Claim Name	BLM Serial No	Lead File No	Amount Paid
GOLDEN ANN #1	AMC456928	AMC456928	\$165.00



**United States Department of the Interior**  
**Bureau of Land Management**  
 BUSINESS & SUPPORT SVCS DIV  
 ONE N CENTRAL AVE SUITE 800  
 PHOENIX, AZ 85004 -4427  
 Phone: 602-417-9200

Receipt	
No:	4550045

<b>Transaction #:</b> 4671079	
<b>Date of Transaction:</b> 08/31/2019	
CUSTOMER:	
JACK L BLANKENSHIP 2660 E KAEL STREET MESA, AZ 85213 US	

LINE #	QTY	DESCRIPTION	REMARKS	UNIT PRICE	TOTAL
1	1.00	LOCATABLE MINERALS / MINING CLAIMS- NOT NEW-UNADJUD, ONE AUTH NO. ONLY / MINING CLAIM MONEY RECEIVED CASES: AMC456928/\$165.00		- n/a -	165.00
<b>TOTAL:</b>					<b>\$165.00</b>

PAYMENT INFORMATION			
NOTE: Items will appear on credit card statement as "BLM O Mining Claim".			
1	AMOUNT:	165.00	POSTMARKED: N/A
	TYPE:	CREDIT CARD	RECEIVED: 08/31/2019
	NAME:	JACK L BLANKENSHIP 2660 E KAEL STREET MESA AZ 85213 US	
	CARD NO:	XXXXXXXXXXXX6576	AUTH CODE: 05158B
	NAME ON CARD:	JACK L BLANKENSHIP	
	SIGNATURE:	INTERNET	

REMARKS

This receipt was generated by the automated BLM Collections and Billing System and is a paper representation of a portion of the official electronic record contained therein.

**NOTICE!!**

**These documents have been scanned!**

**Do not place un-scanned documents beneath this notice!**

**Do not remove this notice from this file!**

GPO Jacket No. 560-102  
Print Order 61540  
Rise Business Services, LLC  
Job=AZ15 9/11/2019



Box Number= AZ15234



Claim Begin-End: AMC456928-AMC456928

**5 Miscellaneous**



AZ15234-31

AMC448147-AMC457012

**NO  
DOCUMENTS  
FOUND**

NO DOCUMENTS FOUND  
NO DOCUMENTS FOUND

**NOTICE!!**

**These documents have been scanned!**

**Do not place un-scanned documents beneath this notice!**

**Do not remove this notice from this file!**

GPO Jacket No. 560-102  
Print Order 61540  
Rise Business Services, LLC  
Job=AZ15 9/11/2019



Box Number= AZ15234



Claim Begin-End: AMC456928-AMC456928

**6 Location Notices-Amendments and Supporting Documents**



AZ15234-31

AMC448147-AMC457012

**MINING CLAIM STATUS REPORT - 2018 - 2019**

Data Entered: 8/29/19 Rom

MTP Checked By: PER \$ 129/19 Rom  
GEO Checked By: 8/29/19 Rom

LEAD SERIAL NUMBER: AMC 456928 thru AMC \_\_\_\_\_

**NUMBER OF CLAIMS & TYPE:**

\_\_\_\_\_  
LODE  
1  
PLACER  
\_\_\_\_\_  
ASSOCIATION PLACER  
\_\_\_\_\_  
MILL SITE  
\_\_\_\_\_  
TUNNEL SITE

**CHARGES:**

Processing Fee @ \$20 = \$ 20  
Location Fee @ \$37 = \$ 37  
Maintenance Fee @ \$155 = \$ 155  
Add'l Maint Fee for Assoc Placer = \$ \_\_\_\_\_  
**SUBTOTAL** \$ 212  
\_\_\_\_\_  
Other Fees \$ \_\_\_\_\_  
\_\_\_\_\_  
Other Fees \$ \_\_\_\_\_  
**TOTAL** \$ \_\_\_\_\_

**TOTAL ACREAGE:** 20 Per Claim  
(Placer Only)

**NUMBER OF LOCATORS:** 2

**DOCUMENTS RECEIVED VIA:** Over-the-Counter [ ] Mail [] **TIMELY FILED:** Yes [ ] No [ ] ?

**LEGAL DESCRIPTION:** T 8N R 5W SEC 1  
T \_\_\_\_\_ R \_\_\_\_\_ SEC \_\_\_\_\_  
T \_\_\_\_\_ R \_\_\_\_\_ SEC \_\_\_\_\_  
T \_\_\_\_\_ R \_\_\_\_\_ SEC \_\_\_\_\_  
T \_\_\_\_\_ R \_\_\_\_\_ SEC \_\_\_\_\_

BLM [] FOREST SERVICE [ ] \_\_\_\_\_ SUBJ TO PL 359: Yes [ ] No [ ]  
WILDERNESS AREA [ ] \_\_\_\_\_

**SPLIT ESTATE:** N/A [ ] SX [ ] PX [ ] OTHER [ ] \_\_\_\_\_  
SRHA [ ] Was proper Notice filed if located on SHRA Land? Yes [ ] No [ ]

**RECONVEYED MINERALS ON BLM LAND REQUIRE OPENING ORDER FROM 1944 TO 1993:**  
Open to Entry On \_\_\_\_\_ N/A [ ]

**COMMENTS/STATUS:** VOID [ ] PARTIALLY VOID [ ] PVT MINERALS [ ] WITHDRAWN LANDS [ ]  
OTHER [ ] \_\_\_\_\_

[ ] Claimant acknowledges that portions of the following claim(s) site(s) may be void or voidable.

Printed Name of Claimant \_\_\_\_\_ Signature of Claimant \_\_\_\_\_

\*\*\*\*\*FINAL ADJUDICATION\*\*\*\*\*

DATE \_\_\_\_\_ INITIALS \_\_\_\_\_

LOCATION NOTICE FOR PLACER MINING CLAIM

Amendment BLM Serial # 456928

NOTICE IS HEREBY GIVEN that the GOLDEN

ANN # 1 placer mining claim has been located by JACK BLANKENSHIP AND ROBERT P. LAND whose current mailing

address is 2660 E. KAEL STREET  
MESA, AZ 85213

RECEIVED  
BLM AZ STATE OFFICE  
2019 AUG 19 P 3:22  
PHOENIX, ARIZONA  
BLM  
Date  
Stamp

The general course of this claim is EAST TO WEST and it is situated in YAVAPAI

County, Arizona. This claim is 1320 feet in length and 660 feet in width.

20 Total Claim Acreage. This claim runs from the location monument on which this location notice is posted at the SW corner of the claim approximately 1320 feet in a WEST direction to the NW end line and 660 feet in a SOUTH direction to the SW end line. This claim is marked by four monuments, one at each corner of the claim.

The location monument on which this notice is posted is situated within Section 1, Township 8 N, Range S W, Gila Salt River Base and Meridian, Arizona. This claim encompasses portions of the following legal subdivision(s) if located by legal subdivision or the following quarter section(s), section(s), Township(s) and Range(s) SOUTH 1/2 OF THE SW 1/4 OF THE SW 1/4 OF SECTION 1, Gila Salt River Base and Meridian, Arizona.

The locality of this claim with reference to some natural object or permanent monument and additional information (if any) concerning its locality are as follows: USGS MARKER PIN LOCATED AT SW CORNER OF CLAIM. 660' NORTH, 1320' EAST TO MONUMENT IN NE CORNER. The above information is shown on the attached map.

DATED AND POSTED on the ground this \_\_\_\_\_ day of \_\_\_\_\_, 20\_\_\_\_.

LOCATOR(s)  AGENT

Print Name(s) JACK L. BLANKENSHIP AND ROBERT P. LAND

Signature(s) [Handwritten Signature] [Handwritten Signature]

Form MCF102  
Revised Oct 2018

AMC456928

**MINING CLAIM MAP**

Lode ( ) Placer ( )  
Millsite ( )

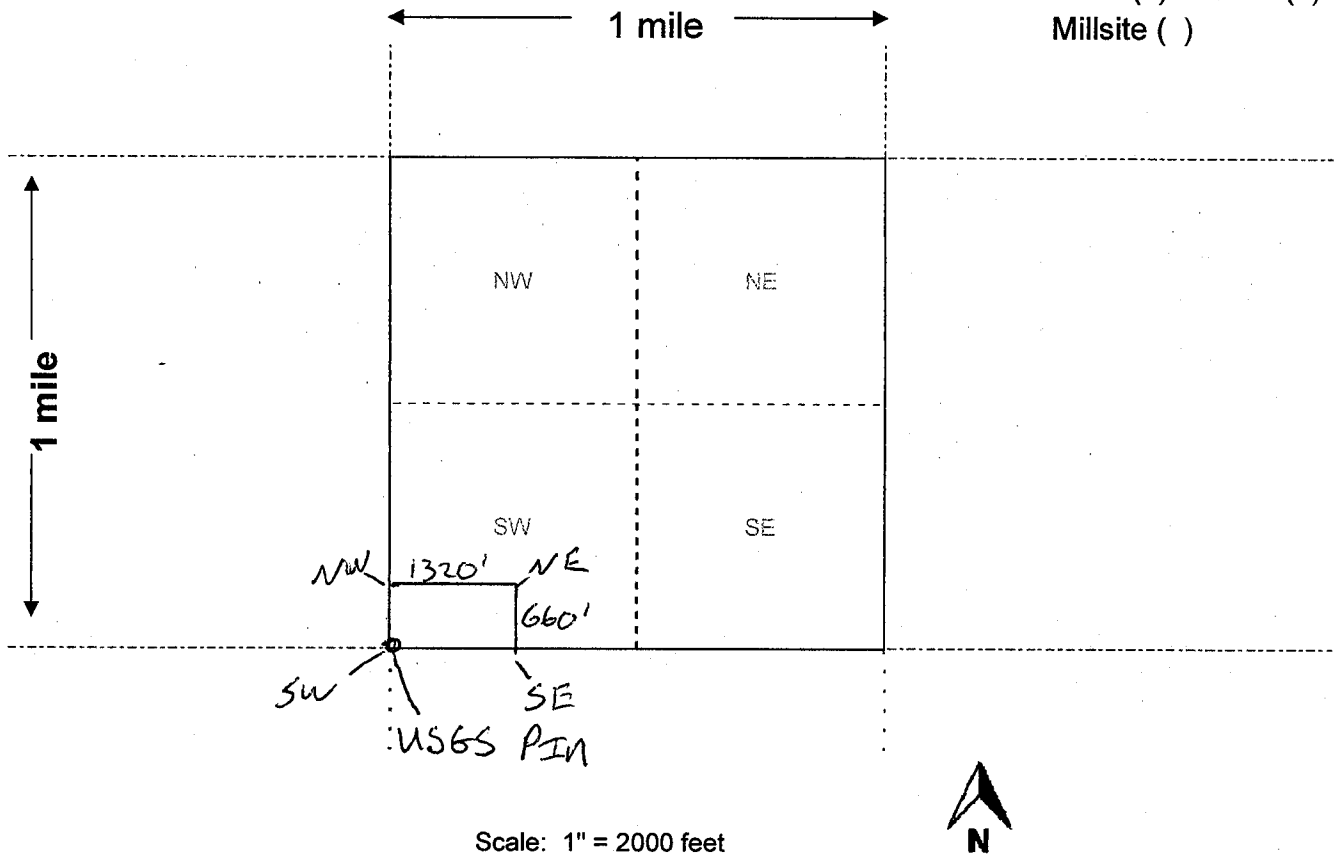

- The above map depicts the Golden Ann #1 mining claim, which is located in Section (s) 1, Township 8 N, Range 5 W, Gila and Salt River Base and Meridian, YAVAPAI County, Arizona. Total claim acreage is 20 ACRES
- The type of corner and location monuments used are as follows: LOCATION MARKER 4' 2" X 2" CAPPED PVC PIPE CORNER MARKERS 4' 2" X 2" WOOD
- The bearings and distances in degrees and feet between claim corners and to a public land survey monument are as depicted on the map.
- If the claim is a placer or millsite claim with exterior limits conforming to legal subdivisions of the public survey, provide a legal description of the claim \_\_\_\_\_

Form MCF100a  
Revised Oct 2018

**Date and Time Run:**  
8/29/2019 12:38:56 PM

Page 1 of 1

**DEPARTMENT OF THE INTERIOR  
BUREAU OF LAND MANAGEMENT  
Case Recordation**

**Geographic Report with Land**

Disposition is equal to **AUTHORIZED , CANCELLED , EXPIRED , PENDING , REJECTED , RELINQUISHED ,  
WITHDRAWN**  
**and** Meridian Township Range Section is equal to **14 0080N 0050W 001**  
**and** Admin State is equal to **AZ**

**NO WARRANTY IS MADE BY BLM  
FOR USE OF THE DATA FOR  
PURPOSES NOT INTENDED BY BLM**



DEPARTMENT OF THE INTERIOR  
BUREAU OF LAND MANAGEMENT  
Case Recordation  
Geographic Report with Land

Admin State: AZ  
Geo State: AZ

Serial Number	Total Case Acres:	Casetype	Case Disp	Mer	Twp	Rng	Sec	Sur Type	Sur Nr	Suf	Subdivision	Act Pend
AZA 031568	1.000	293200	EXPIRED	14	0080N	0050W	001	FF			PORTION OF;	
AZA 037344	1.000	380913	AUTHORIZED					FF			SE;	
AZAR 0034626	26.550	286202	AUTHORIZED					ALIQ			SENW,E2SW;	
	26.550							LOTS			3;	

# TOWNSHIP 8 NORTH RANGE 5 WEST OF THE GILA AND SALT RIVER MERIDIAN, ARIZONA

YAVAPAI/MARICOPA COUNTY

STATUS OF PUBLIC DOMAIN  
LAND AND MINERAL TITLES

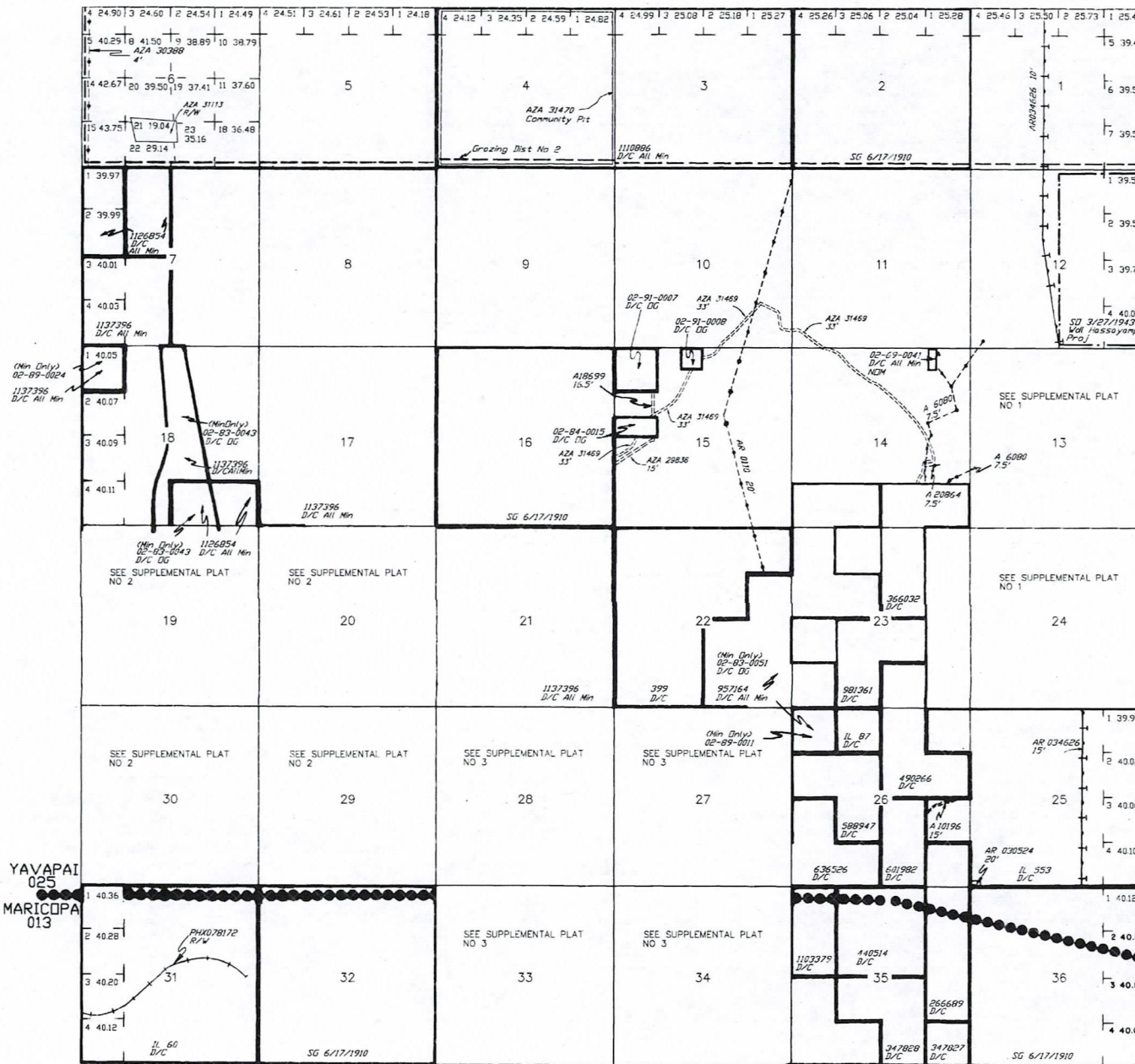

YAVAPAI  
025  
MARICOPA  
013

YAVAPAI  
025  
MARICOPA  
013

Lot 33°59'08"N  
Long 112°43'29"W

INDEX TO SEGREGATED TRACTS					
RESURVEY	ORIGINAL SURVEY		SUBDIVISION		
TRACT NO	T	R	SEC		

FOR ORDERS AFFECTING DISPOSAL OR USE OF UNIDENTIFIED LANDS WITHDRAWN FOR CLASSIFICATION, MINERALS, WATER AND/OR OTHER PUBLIC PURPOSES, REFER TO INDEX OF MISCELLANEOUS DOCUMENTS.

- DIST NO 2
- MDS 300 NE
- A 10696 R/W (Access Rd)  
Sec 15 : SW1/4NW1/4, SE1/4NW1/4, NE1/4NW1/4
- Recl Stips  
PHY 086852, A 20895, PHY 086854, AR036150,  
AR 036160, AR 036161, A 2995, A 2890 - A 2899,  
A 3184, A 7803, A 7815, A 8912
- O 11/12/1954 Opens to ME Subj to Stips  
Sec 11 : NE1/4, W1/2, NW1/4SE1/4  
Secs 12, 13 : All  
Sec 14 : NE1/4NE1/4, S1/2NE1/4, NW1/4NW1/4,  
NE1/4SW1/4, N1/2SE1/4
- O 11/21/1958 Opens to ME Subj to Stips  
Sec 1 : Lots 1-7, SW1/4NE1/4, S1/2NW1/4, SW1/4
- Recl Stips  
AMC 60947-60950, AMC 95964,  
AMC 127001-AMC 127005, AMC 127015-AMC 127020,  
AMC 127039-AMC 127044, AMC 127064, AMC 127065,  
AMC 127153, AMC 134573, AMC 261687-AMC 261690,  
AMC 281212, AMC 281213, AMC 281215, AMC 28126,  
AMC 283486, AMC 283487, AMC 283489, AMC 303839
- AZA 30702 R/W  
Sec 23 : NE1/4NE1/4
- AZA 30703 E/W  
Sec 23 : NE1/4NE1/4
- AZA 30616 R/W  
Sec 23 : NE1/4NE1/4

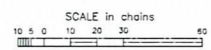

**WARNING STATEMENT**  
This plot is the Bureau's Record of Title, and should be used only as a graphic display of the land's survey data. Recordation does not reflect title changes which may have been affected by lateral movements of rivers or other bodies of water. Refer to the cadastral surveys for official survey information.

CURRENT TO	BT	T	R	N
4-23-2003	PV	8	5	W

NO 100

DATE

USED

8/19/19

J. BLANKENSHIP  
2660 E Kael St  
Mesa, AZ 85213

PHOENIX AZ 852

17 AUG 2019 PM 4 L

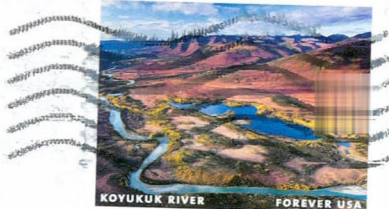

RECEIVED  
BLM AZ STATE OFFICE

2019 AUG 19 P 3:27

PHOENIX, ARIZONA

Bureau of Land Management BLM  
ARIZONA OFFICE  
One North Central  
Suite 800  
Phoenix, AZ 85004-4427

85004-442700

